

## SUPPLEMENTARY AGREEMENT

Signed as a Deed.

This Supplementary Agreement is made on the 8th day of March 2023

between:

**His Majesty the King in right of New Zealand** acting by and through the **Minister of Education** ("the Minister")

and

**THE ROMAN CATHOLIC ARCHBISHOP OF THE ARCHDIOCESE OF WELLINGTON**  
("the Proprietor"),

together the Parties

in relation to **ST CLAUDINE THÉVENET SCHOOL, WAINUIOMATA** ("the School").

---

### Background

- A. By an Integration Agreement dated **25 May 1981** between the Minister and the Proprietor ("**Integration Agreement**"), the School was established as a State integrated school.
- B. The Parties have agreed to amend the Integration Agreement on the terms below. The Integration Agreement will be read subject to the modifications set out in this Supplementary Agreement from the date this Supplementary Agreement is executed by the Parties, and any references to the Private Schools Conditional Integration Act 1975 will be treated as references to the corresponding provisions of the Education and Training Act 2020.

---

### Amendments

- 1 The Plan annexed to the Second Schedule of the Integration Agreement is deleted and replaced with the Plan annexed to this Supplementary Agreement.

---



Initial

## 2 Execution

Signed on the 12 day of March 20 23 by:

**John Atcherley Dew, the ROMAN CATHOLIC ARCHBISHOP OF THE ARCHDIOCESE OF WELLINGTON** with his seal of Office in the presence of:





in the presence of:

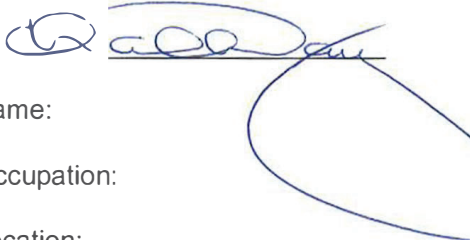

Name:

Occupation:

Location:

**T L Halliday**  
**Secretary**  
**Wellington 6021**

By signing this Supplementary Agreement, each representative of the Proprietor confirms that s/he has the authority to sign for and on behalf of the Proprietor, and that the Proprietor remains a body corporate with capacity to enter into this Supplementary Agreement clause 5(3) of Schedule 6 of the Education and Training Act 2020.

Signed on the 8th day of March 2023 by: **Brian Mitchell**  
**Group Manager National Property Services**

Signed on behalf of

**His Majesty the King in right of New Zealand**, acting by and through the Group Manager, National Property Services, acting under delegated authority from **the Minister of Education**:



in the presence of:



**Sarah Taylor**  
**Senior Advisor, Integrated Schools**  
**Ministry of Education, Wellington**

Block	Block Name	Block Details	Block Area (ha)	Block Status
A	Block A	Block A	2.7025	Existing
B	Block B	Block B	2.7025	Existing
C	Block C	Block C	2.7025	Existing
D	Block D	Block D	2.7025	Existing
E	Block E	Block E	2.7025	Existing
F	Block F	Block F	2.7025	Existing
G	Block G	Block G	2.7025	Existing
H	Block H	Block H	2.7025	Existing
I	Block I	Block I	2.7025	Existing
J	Block J	Block J	2.7025	Existing
K	Block K	Block K	2.7025	Existing
L	Block L	Block L	2.7025	Existing

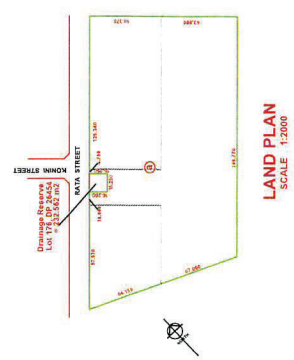
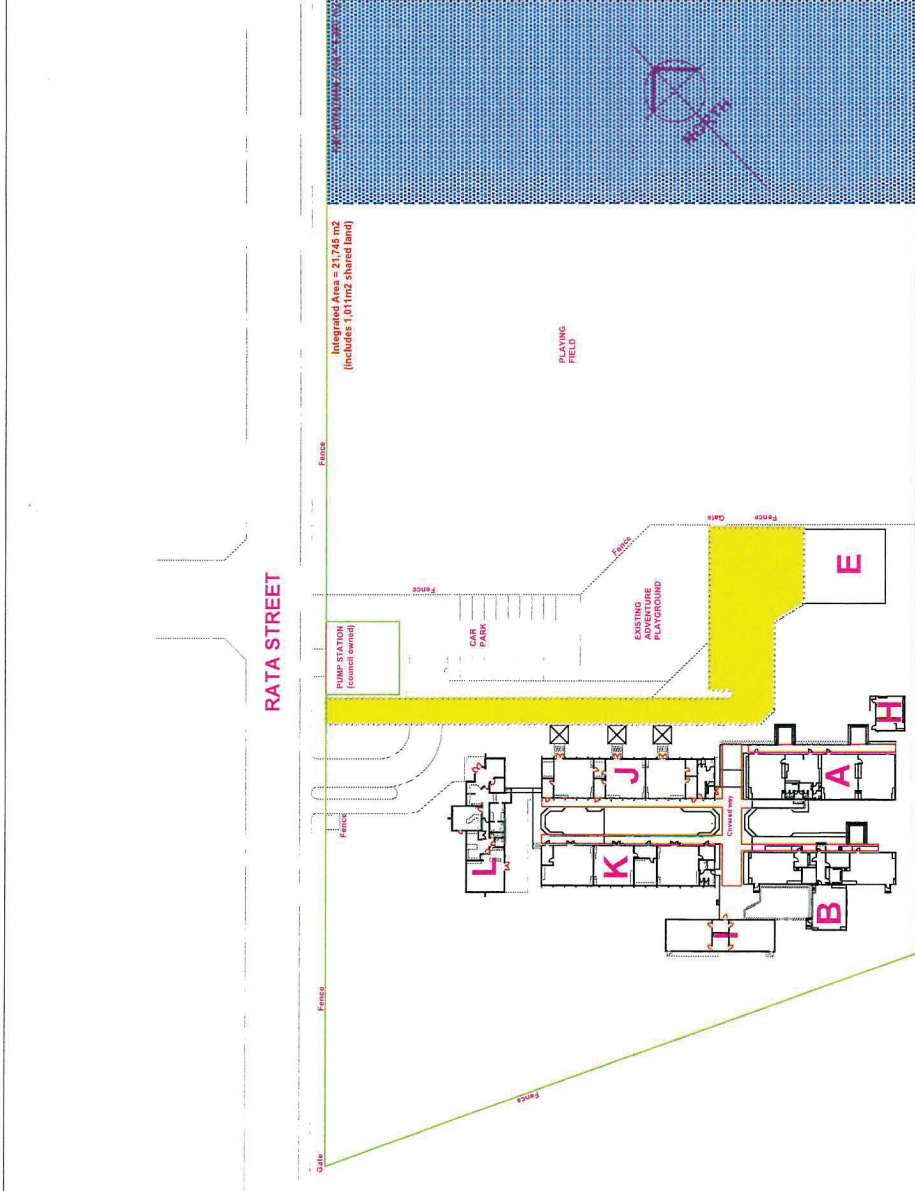

LAND INFORMATION		
Parcel of Land	Title References	Area (ha)
a	CT 04/791 Lot 177 DP 28464 Block XVI of the Belmont Survey District.	2.7025
Total Area of Land =		2.7025
Approx. Area of Integrating Land =		2.1745

DRAWING ACCURACY	
The following aspects of this drawing have not been verified on site.	
Site Boundaries	
Interior room dimensions of all blocks	
AMENDMENTS	
R5	Block E changed to integrated.
R4	Land info amended, schedules updated.
R3	Land Plan added.
R2	Covered ways added.
R1	Blocks A & B altered & Class 5 added to Block B. Blocks C,D,F & G removed from site. Block I relocated on site, no alterations Block H altered. Blocks J,K & L new buildings.
LEGEND	
Non-Integrated Land and Buildings	
Shared Land	
Proprietors Land	

ASSET REGISTER PLAN	
MOE SCHOOL PROFILE No: 3018	Scale = 1:500 @ A1
ADW SCHOOL No: 570	Original Doc Created 305
	Last revision Date 0223
SHEET	
1	
of 2 sheets	
REV BLOCK RS	

**ARCHDIOCESE OF WELLINGTON**  
 22-30 Hill Street PO Box 1937 Wellington 6142  
 Telephone 04 495 8130 E-mail c.richdale@wvcatholic.org.nz

**ASSET PLAN MANAGERS**  
 BSM Group Architects  
 33 Ridgway St Wanganui  
 Phone (06) 345 8112 Fax (06) 345 3651  
 Email asmet@bsmgroup.co.nz

**SITE PLAN**  
**ST. CLAUDINE THEVENET SCHOOL, WAINUIOMATA**