

CSUPPLEMENTARY AGREEMENT

Signed as a Deed.

This Supplementary Agreement is made on the 25 day of JUNE 2021

between:

Her Majesty the Queen in right of New Zealand acting by and through the Minister of Education ("the Minister")

and

Wanganui Assembly of God Property Trust Board ("the Proprietor"),

together **the Parties**

in relation to **FAITH CITY SCHOOL, WHANGANUI** ("the School").

Background

- A. By an Integration Agreement dated **18 May 1995** between the Minister and the Proprietor ("**Integration Agreement**"), the School was established as a State integrated school.
- B. The Parties have agreed to amend the Integration Agreement on the terms below. The Integration Agreement will be read subject to the modifications set out in this Supplementary Agreement from the date this Supplementary Agreement is executed by the Parties, and any references to the Private Schools Conditional Integration Act 1975 will be treated as references to the corresponding provisions of the Education and Training Act 2020

Amendments

1. The Plan annexed to the Second Schedule of the Integration Agreement is deleted and replaced with the Plan annexed to this Supplementary Agreement.
-

 **FAITHCITYCHURCH**
127 Springvale Road
Wanganui 4501
T 06 345 0265 E office@fcc.nef.nz

Initial



2. Execution

Signed on the 25 day of JUNE 2021 on behalf of **Wanganui Assembly of God Property Trust Board** by, and the common seal of **Wanganui Assembly of God Property Trust Board** affixed in the presence of:

[Signature] Trustee

MAROL Trustee

in the presence of:

[Signature]
Name: **BENJAMIN M HOYLE**

Occupation: **MINISTER**

Location: **WHANGANUI**

FAITHCITYCHURCH
127 Springvale Road
Wanganui 4501
T 06 345 0265 E office@fcc.net.nz

By signing this Supplementary Agreement, each representative of the Proprietor confirms that s/he has the authority to sign for and on behalf of the Proprietor, and that the Proprietor remains a body corporate with capacity to enter into this Supplementary Agreement clause 5(3) of Schedule 6 of the Education and Training Act 2020.

Signed on the 26th day of October 2021 by:

Signed on behalf of

Her Majesty the Queen in right of New Zealand, acting by and through the Group Manager Infrastructure Advisory Group, acting under delegated authority from the Minister of Education:

**GROUP MANAGER
NPS**

[Signature]
in the presence of:

Name:

Occupation:

Location:

SATaylor
Sarah Taylor
Senior Advisor, Integrated Schools
Ministry of Education, Wellington

SITE COVERAGE AREAS
 EXISTING BUILDINGS 1423 M²
 PROPOSED BUILDINGS 1138 M²
 TOTAL BUILDING AREAS 2561 M²
 BUILDING AREA 2943 M² - 17663 M² = 12.5%

SPRINGVALE ROAD

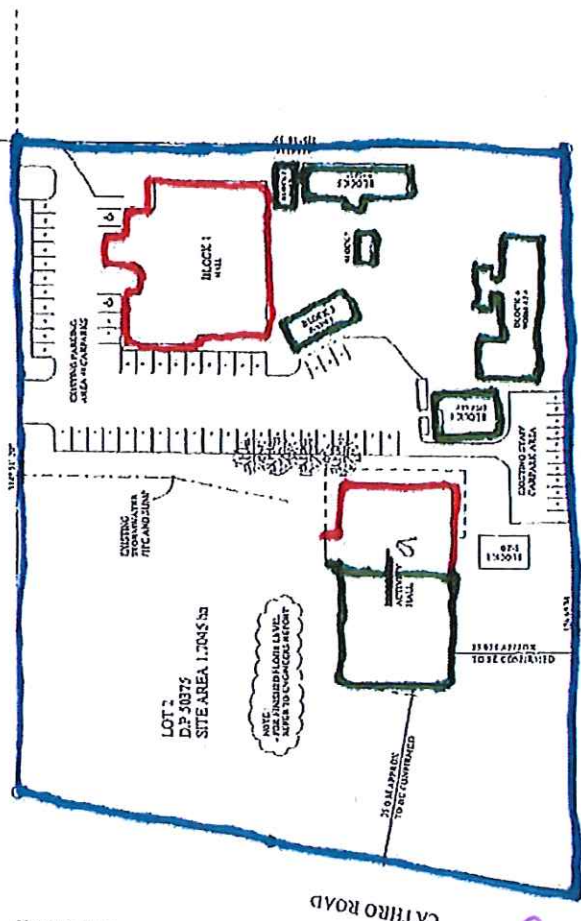

SITE PLAN
SCALE 1:500 @ A3

Non-Integrated

Integrated

Integrated Land

Note: Re: block 1 Toilet block
 59.4 square metres is integrated

SHEET ID	DRAWING LIST	REVISION
SHT. 1	SITE PLAN	30-05-11 - A
SHT. 2	GROUND FLOOR PLAN 1:100	30-05-11 - A
SHT. 3	GROUND FLOOR PLAN 1:50	30-05-11 - A
SHT. 4	UPPER FLOOR PLAN	30-05-11 - A
SHT. 5	DRAINAGE PLAN	30-05-11 - A
SHT. 6	ROOF PLAN	30-05-11 - A
SHT. 7	ELEVATIONS	
SHT. 8	ELEVATIONS	
SHT. 9	SECTION A	
SHT. 10	SECTION B	30-05-11 - A
SHT. 11	SECTION C	30-05-11 - A
SHT. 12	SECTION D	
SHT. 13	WINDOW / DOOR SCHEDULE	
SHT. 14	WINDOW DETAILS	

REVISION -
 30-05-11 - A - ADDED FINISHED FLOOR LEVEL AND ADDED
 TO EXISTING REPORT FOR ROUNDED FLOOR LEVEL

STEEL SHED SYSTEMS	MANAWATU P.O. BOX 71 OTAKI PH 0800 800 750 MOR 071 476 851	PROPOSED ACTIVITY HALL FOR FAITH CHURCH 127 SPRINGVALE ROAD - WHANGANUI	BUILDING CONSENT 1102	SCALES AS SHOWN @ A1 DATE 13 JUN 2011 322 x 483
	SHEET 1 OF 14	1102	1102	1102