

## SUPPLEMENTARY AGREEMENT

Signed as a Deed.

This Supplementary Agreement is made on the 10 day of Nov 2021

between:

**Her Majesty the Queen in right of New Zealand acting by and through the Minister of Education ("the Minister")**

and

**Iona College Council ("the Proprietor"),**

**together the Parties**

**in relation to Iona College, Havelock North ("the School").**

---

### Background

- A. By an Integration Agreement dated 22<sup>nd</sup> December 1998 between the Minister and the Proprietor ("**Integration Agreement**"), the School was established as a State integrated school.
- B. The Parties have agreed to amend the Integration Agreement on the terms below. The Integration Agreement will be read subject to the modifications set out in this Supplementary Agreement from the date this Supplementary Agreement is executed by the Parties, and any references to the Private Schools Conditional Integration Act 1975 will be treated as references to the corresponding provisions of the Education and Training Act 2020.

---

### Amendments

- 1 The Plan annexed to the Second Schedule of the Integration Agreement is deleted and replaced with the Plan annexed to this Supplementary Agreement.

---

Initial

**Execution**

Signed on the 9 day of November, 2021

on behalf of **Iona College Council** by,

S Cranswick  
Trustee: Sally Cranswick

W Kersten  
Trustee: William Kersten

F A Bengo  
Trustee: Felicity Bengo

in the presence of:

M M Pattullo

Name: Margaret Pattullo

Occupation: Chartered Accountant

Location: Napier

By signing this Supplementary Agreement, each representative of the Proprietor confirms that s/he has the authority to sign for and on behalf of the Proprietor, and that the Proprietor remains a body corporate with capacity to enter into this Supplementary Agreement clause 5(3) of Schedule 6 of the Education and Training Act 2020.

Signed on the 10<sup>th</sup> day of Nov, 2021 by:

National Property Services  
**Her Majesty the Queen in right of New Zealand**, acting by and through the Group Manager Infrastructure Advisory Group, acting under delegated authority from the **Minister of Education**:

[Signature]  
in the presence of:

Name:

S Taylor  
**Sarah Taylor**

Occupation:

**Senior Advisor, Integrated Schools**

Location:

**Ministry of Education, Wellington**



IONA COLLEGE

Profile No. 0224

MINISTRY OF EDUCATION  
PROPERTY MANAGEMENT  
CENTRAL EAST

ASSET PLAN  
REGISTER

SITE PLAN

Original Date: (d)	Drawn	Checked	Approved	LM	OP	Lot	9/2/2007
1 : 1000							

Version	0224 - 003	Rev	R1
Version amendments - see revision notes			
19/11/15	PA	CA	19/11/15
19/11/15	PA	CA	19/11/15

100 MET SCALE

100 MET SCALE

Block	Building Name	Building Type	GIA	Integrated Area
A	Yr 7 Classroom	School Building	118.00	0.00%
B	Yr 8 Classroom	School Building	166.00	0.00%
C	Sports Centre	School Building	1,634.47	55.77%
E	Music - St Oran's	School Building	282.00	0.00%
G	Year 7 & 8	School Building	118.00	0.00%
H	Main Building	School Building	3,426.00	50.00%
I	Gatehouse	School Building	162.40	0.00%
J	Technology	School Building	1,141.90	69.26%
L	Chapel	School Building	365.00	0.00%
T	Religious Studies	School Building	66.15	0.00%
U	Information Resource Center	School Building	895.00	100.00%
R	Pool Pump Room	Ancillary	16.00	100.00%
CW	Covered Way	Covered Way	273.00	100.00%

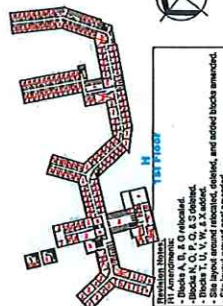
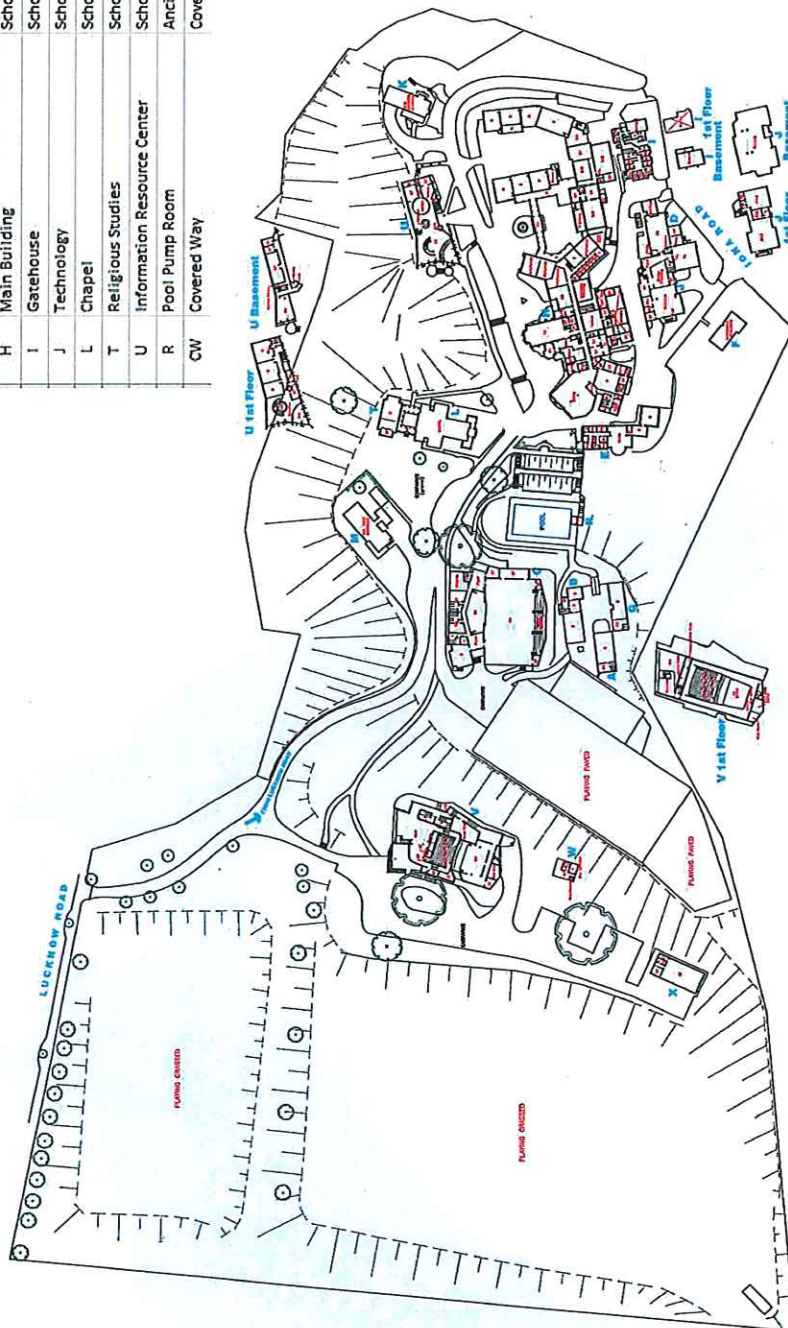

100 MET SCALE